

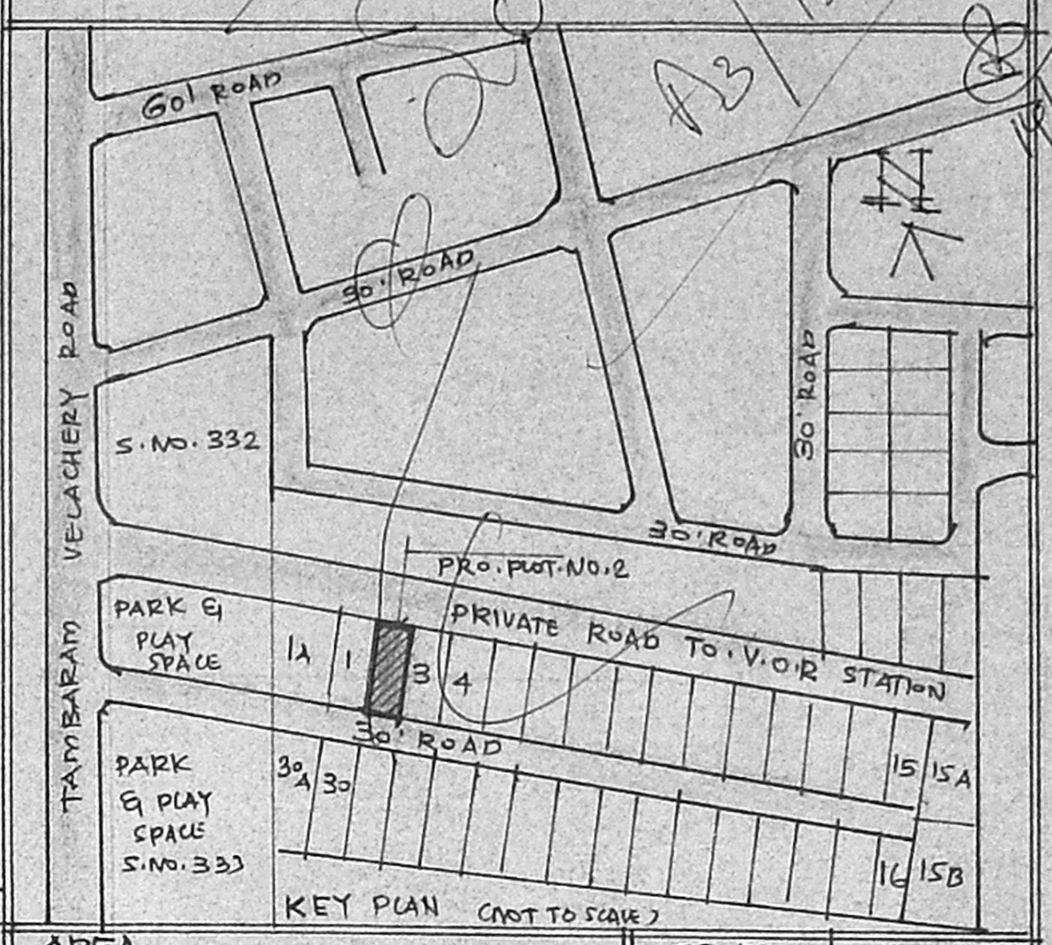

PLAN SHOWING THE PROPOSED CONSTRUCTION OF A DWELLING HOUSE AT PLOT NO. 2 OF SUBRAMANIAM COLONY S.N. 317/1 VELACHERY VILLAGE SAIDAPET TALUK, DIVISION. NO. 148, MADRAS.

SCALE 1"=8'0" (1:96)



AREA	SQ. FT	SQ. MET
PLOT AREA	3600-00	334-00
G-FLOOR AREA	1053-00	98-00
F-FLOOR AREA	1053-00	98-00
TOTAL AREA	2106-00	196-00
PLOT COVERAGE	29%	-
FLOOR AREA RATIO	0.59	-

JOINERY	FT	MET
D1 DOOR	3'3" X 7'6"	1.05 X 2.13
D2 DOOR	3'0" X 7'6"	0.91 X 2.13
D2 DOOR	2'6" X 7'6"	0.76 X 2.13
W1 WINDOW	3'0" X 4'6"	0.91 X 1.37
W1 WINDOW	6'0" X 4'6"	1.83 X 1.37
V VENTILATOR	3'0" X 2'6"	0.91 X 0.76

NOTE:  
ROADS PROPOSED BOUNDARY

OWNER  
*S. Rajyasi*

LICENSED SURVEYOR

*V. Srinivasulu*  
**V. SRINIVASULU, L.C.E.**  
Asst. Executive Engineer (Retd.)  
Consulting Civil Engineer,  
REGD. No. 270,  
**CLASS I LICENSED SURVEYOR**  
CORPORATION OF MADRAS  
No. 60, Valluvar Road,  
CHENNAI MADRAS-100

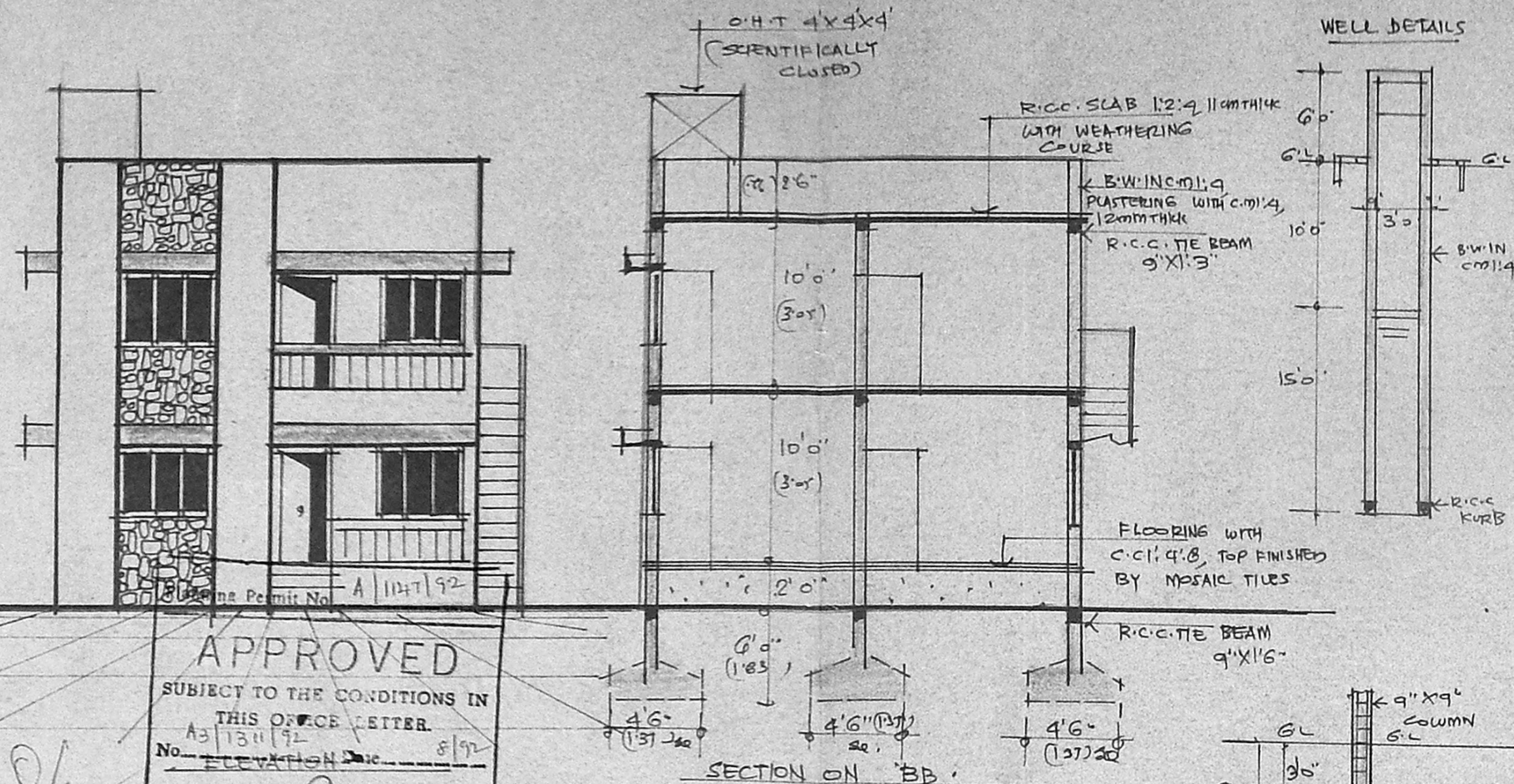

**APPROVED**  
SUBJECT TO THE CONDITIONS IN THIS OFFICE LETTER.  
A3/13/11/92  
No. 1147/92  
FOR MEMBER SECRETARY  
MADRAS METROPOLITAN  
DEVELOPMENT AUTHORITY  
MADRAS (600 008)

